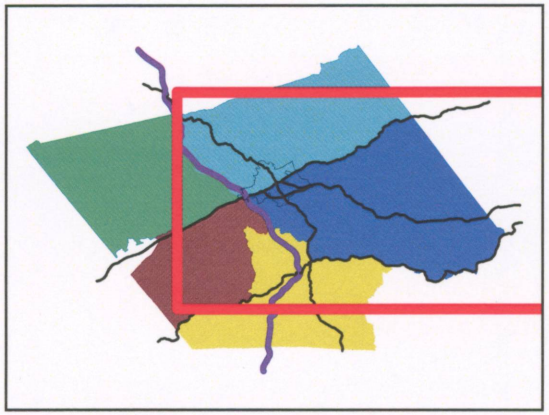

Legend

Laurel Fork Polling Locations

Laurel Fork Precincts & Polling Locations

- 0201,Hillsville Precinct B,Carroll County High
- 0202, Laurel Fork Precinct, Laurel Fork Fire Station
- 0203, Gladesboro Precinct, Gladesboro Elementary

2011 Laurel Fork District

Date: 8/19/2011 - Drawn by: Justin Barnard
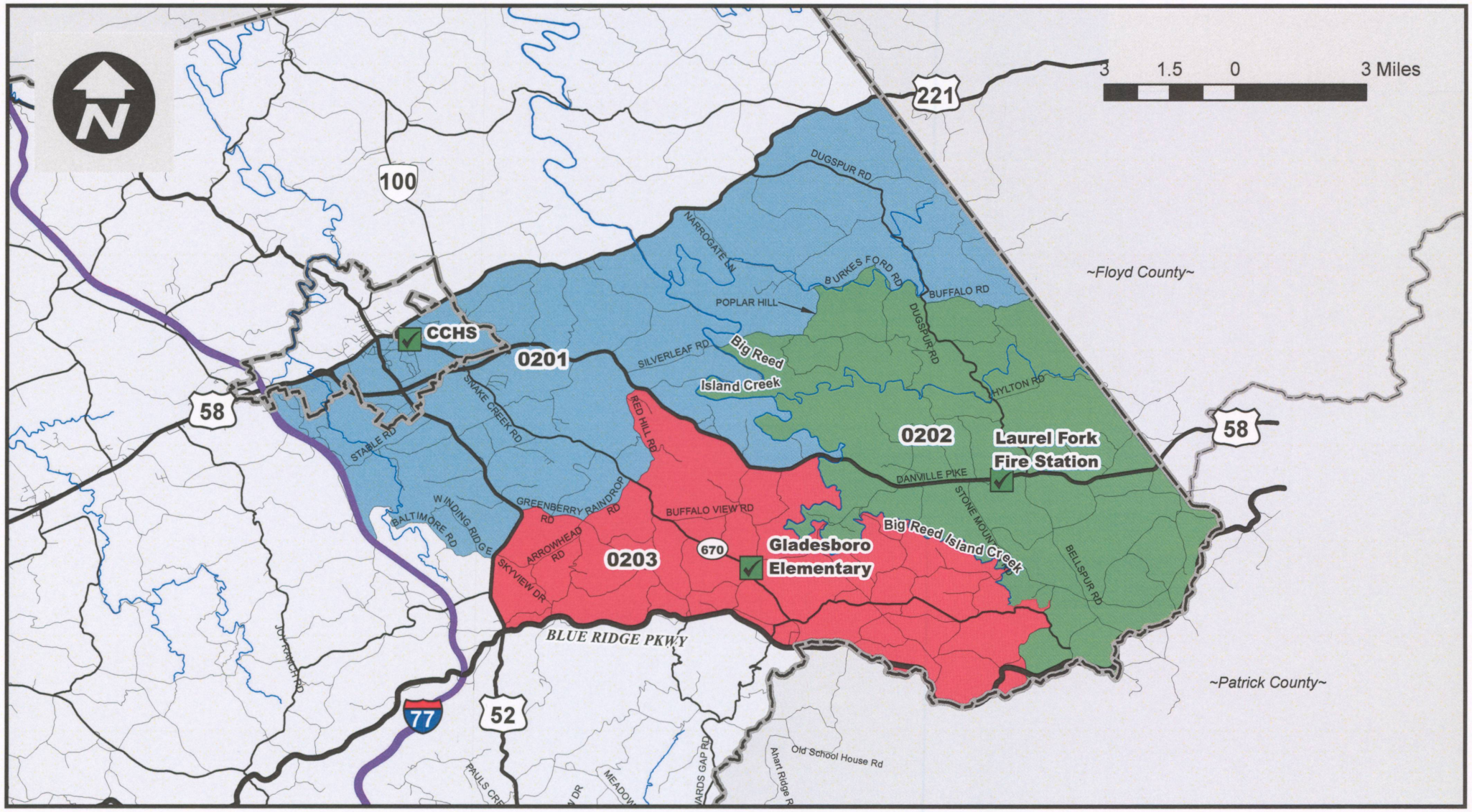
Blazing New Business Trails
CARROLL COUNTY
VIRGINIA
www.CarrollCountyVA.org