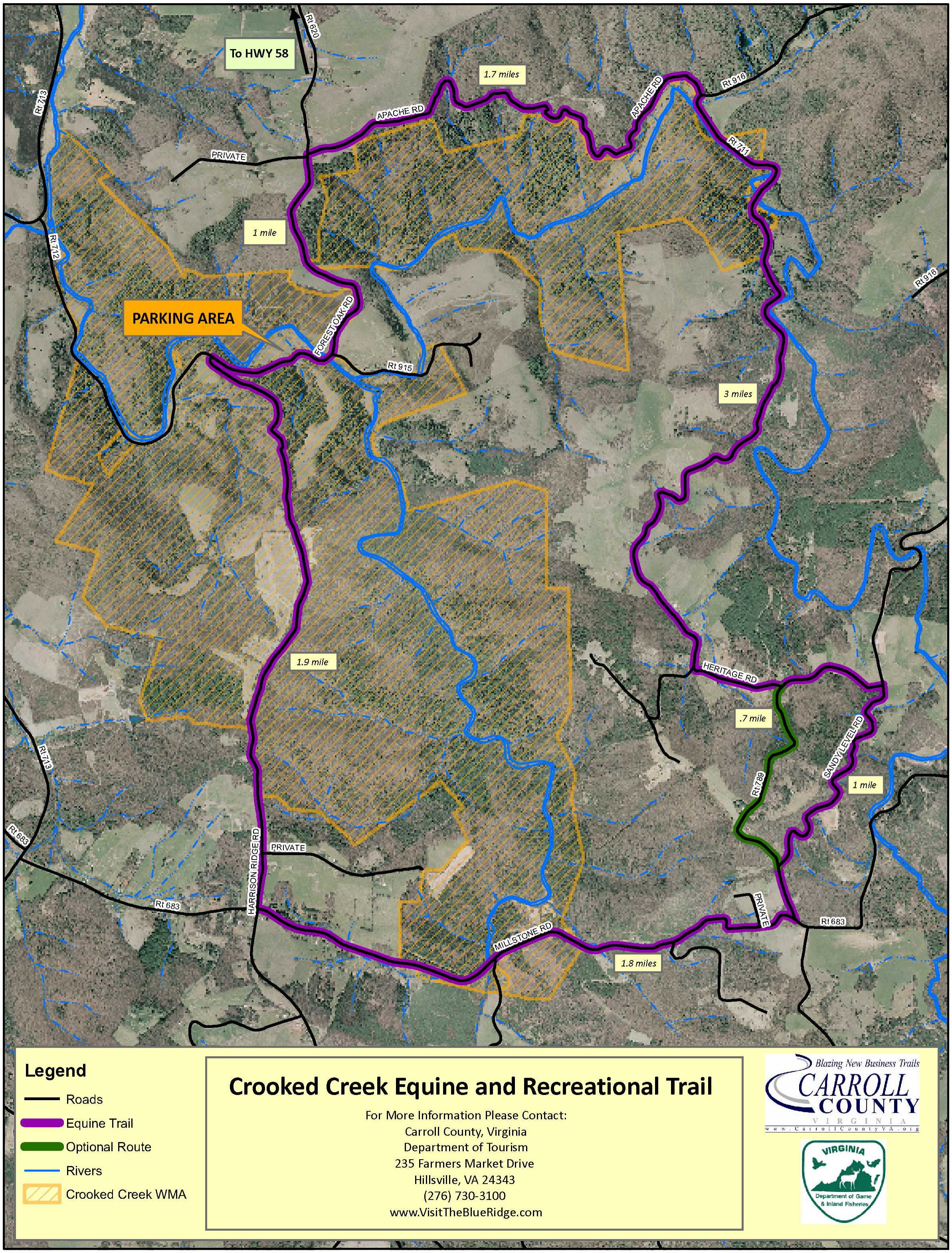
To HWY 58
Rt 620
Rt 713
1.7 miles
APACHE RD
APACHE RD
Rt 916
Rt 711
PRIVATE
1 mile
Rt 712
PARKING AREA
FOREST OAK RD
Rt 915
Rt 916
3 miles
1.9 mile
HERITAGE RD
.7 mile
SANDY LEVEL RD
Rt 713
Rt 789
1 mile
Rt 683
HARRISON RIDGE RD
PRIVATE
PRIVATE
Rt 683
Rt 683
MILLSTONE RD
1.8 miles
Legend
Roads
Equine Trail
Optional Route
Rivers
Crooked Creek WMA
Crooked Creek Equine and Recreational Trail
For More Information Please Contact:
Carroll County, Virginia
Department of Tourism
235 Farmers Market Drive
Hillsville, VA 24343
(276) 730-3100
www.VisitTheBlueRidge.com
Blazing New Business Trails
CARROLL COUNTY
VIRGINIA
www.CarrollCountyVA.org
VIRGINIA
Department of Game & Inland Fisheries